



Happy Fathers Day

"Be strong and courageous." Joshua 1:9

Ascension Lutheran Church
June 20 & 21, 2026





Ascension Lutheran Church and School

CONNECT ~ GROW ~ SERVE

June 20 & 21, 2026

Saturday, June 20, 2026, 5:30 PM, Sunday, June 21, 2026, 10:00 AM

Readings: Jeremiah 20:7-13, Romans 6:12-23, Matthew 10:21-33

~ THE SERMON ~ “Between a Rock and a Hard Place” Pastor Brendon Moore

WEEKLY ATTENDANCE QR CODE



We have made it easy for you to let us know you are here. Please use the QR code provided on the screen or in the bulletin to record your attendance. Please sign in before you leave as Cyndy will enter your attendance in our database (one church). We like to have attendance posted each week before Wednesday. We have made it so easy, hold your phone towards the QR code, fill out the questions asked and mark which Worship service you attended. Please provide all who attended in your family. It is that simple. Attendance cards are also available on the welcome table. Please use the QR code or the attendance cards but you don't need to do both.

Thank you, we appreciate it.

Worship Services are now being recorded and live streamed

Please be advised that your presence in our worship service constitutes permission to use your likeness as often as deem appropriate and desirable for promotional or broadcast purposes.

Sunday Services are recorded & live streamed on the following websites:

Facebook @ <https://www.facebook.com/AscensionKS> or youtube

<https://www.youtube.com/@ASCENSIONMAPLE>

Large print bulletins are available at the welcome table.

HOLY COMMUNION PARTICIPATION

The Lord's Supper is celebrated at this congregation in the confession and glad confidence that, as He says, our Lord gives into our mouths not only bread and wine, but His very body and blood to eat and to drink for the forgiveness of sins and to strengthen our union with Him and with one another. Our Lord invites to His table those who trust His words, repent of all sin, and set aside any refusal to forgive and love as He forgives and loves us, that they may show forth His death until He comes. Because those who eat and drink our Lord's body and blood unworthily do so to their great harm and because Holy Communion is a confession of the faith which is confessed at this altar, any who are not yet instructed, in doubt or who hold a confession differing from that of this congregation and The Lutheran Church—Missouri Synod, and yet desire to receive the Sacrament, are asked to first speak with the pastor or an usher. **Gluten-Free wafers** are available at the communion table. Please inform your server when you come forward.

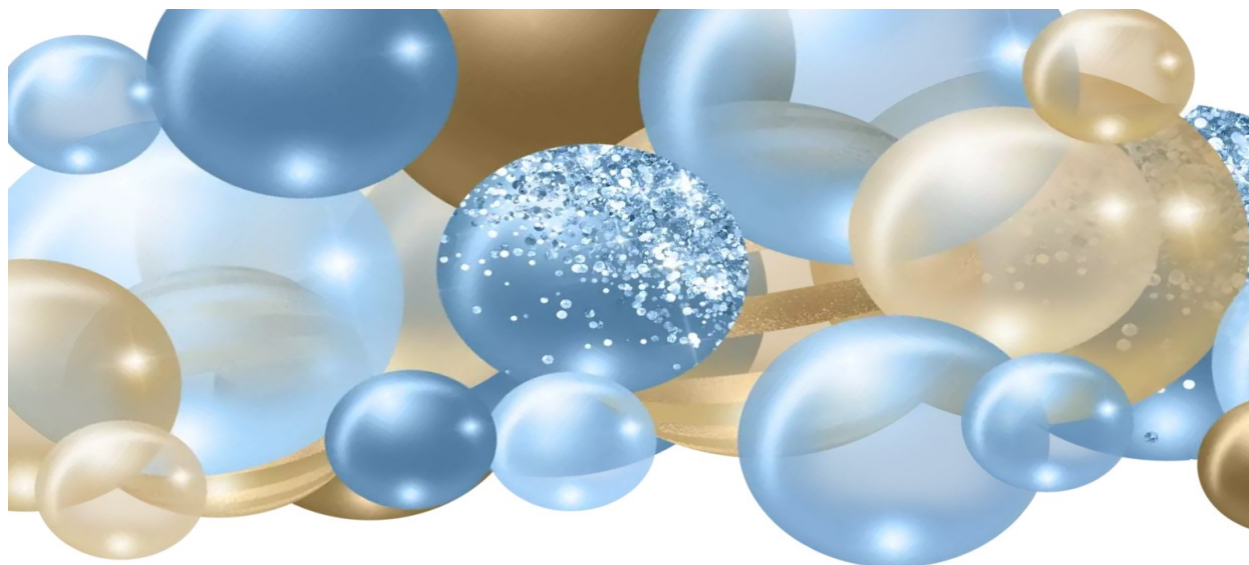

HAPPY BIRTHDAY
DELORES
WEHKING

Let's make her 90th
Birthday extra special
with a card shower.

Send Delores a card to:
Ascension Living Via Christi Village
c/o Delores Wehking
3636 North Ridge Rd.
Building 400, Room D219
Wichita, KS 67205

Please send birthday card before June 26, 2026

PLEASE PICK UP YOUR PACKETS

**CONGREGATIONAL
VOTERS
MEETING**

SUNDAY, JUNE 28

MAPLE CAMPUS

AROUND NOON

PLEASE PICK UP YOUR PACKETS

A lite lunch will be provided after Maple Worship for those waiting for the meeting to begin. We will have sandwiches, chips, cookies, and drinks before the Congregational meeting.

The background features a waving American flag in the top-left and bottom-right corners. The central area is filled with a white, smoky texture, overlaid with numerous small, glowing stars in gold, silver, and blue. A bright, golden light flare is visible near the top center.

**TYLER CHURCH
OFFICE CLOSED
ON FRIDAY, JULY
3rd, 2026**

HAVE A SAFE AND
HAPPY 4th OF JULY

A promotional graphic for a baseball game. At the top, two black banners with white stars contain the text 'WIND SURGE' and 'ROCKHOUNDS'. Below, a baseball glove, two wooden bats, and a baseball are shown against a dark, stormy background with lightning and rain. A large black box with a white border contains the event details: 'FRIDAY', 'JULY 24: 7:05 PM', and 'AT EQUITY BANK PARK'. Below this box, white text reads: 'TICKETS ONLY \$ 8 A PERSON, GREAT SEATING, GROUP PHOTO AFTER THE GAME. COME FELLOWSHIP TOGETHER AT THE WIND SURGE. See Bulletin for Details'.

★ ★ ★ ★ ★

WIND SURGE

★ ★ ★ ★ ★

ROCKHOUNDS

FRIDAY
JULY 24: 7:05 PM
AT EQUITY BANK PARK

TICKETS ONLY \$ 8 A PERSON, GREAT SEATING, GROUP PHOTO AFTER THE GAME. COME FELLOWSHIP TOGETHER AT THE WIND SURGE. See Bulletin for Details



<https://www.signupgenius.com/go/10C094FABAD28ABFD0-63980675-windsurge>

Join us for Baseball and Church Fellowship on Friday, July 24 at 7:05 PM. We will meet at the stadium for the game and our church family will sit together, enjoy our section together as we watch the game, go behind the scenes to take a group church photo on the field. Tickets are only \$8 a person and you must RSVP via sign up genius link or the QR code provided by July 1st. You will pick up your tickets from the church office once you are called to let you know the tickets are available at the church office. This is a great way to have fun and fellowship with each other. **SEE YOU THERE!**

REGISTER TODAY



CHRISTMAS
LIGHTS
BUS TOUR

\$ 20.00 a person (adults only 21 or older)
limited seats available
SUNDAY, DECEMBER 6
6:00 - 8:00 PM

SIGN UP TODAY!



Christmas Lights Bus Tour (yes Christmas:) Sunday, December 6th, meet at our Tyler Campus. Bus must leave right at 6 PM so please be on time. We will tour the city until 8 PM and the bus will bring us back to Tyler Campus. The cost is \$20.00 per person and payment can be made in the church office via cash or check. This event will be adults only (21 or older) but nursery will be available upon request. Please sign up today as we only have 55 seats available.



<https://www.signupgenius.com/go/10C094FABAD28ABFD0-64426468-christmas>



Ascension
Lutheran
School



Grand Opening Enrollment Offer

Ascension Lutheran Church is excited and deeply thankful to open Ascension Lutheran School this fall as a ministry to children and families in our community. Because we believe so strongly in the value of a Christ-centered education. Ascension Lutheran Church has committed to covering tuition for the first 15 students who enroll. In the coming years additional financial aid will be available for those in need of assistance.

- ✓ First 15 Students enrolled get a free years tuition!
- ✓ Joyful Engaging Curriculum
- ✓ Faith Based Education

 **ENROLL TODAY**

 www.ascension-lcms.org/ascension-lutheran-school





SUMMER

STORY TIME

Join us for a **FREE** story time at Ascension Lutheran School!

Children will enjoy engaging books, creative activities, and summer fun in a warm and welcoming environment. Spark a love for reading while making joyful summer memories with friends!

DATES AND TIMES

- ✓ May 30th @ 10:30 am
- ✓ June 6th @ 10:30 am
- ✓ June 13th @ 10:30 am
- ✓ June 20th @ 10:30 am
- ✓ June 27th @ 10:30 am



WWW.ASCENSION-LCMS.ORG/ASCENSION-LUTHERAN-SCHOOL



842 N TYLER RD WICHITA, KS 67212

Ascension Lutheran School is hosting a summer story time on Saturday mornings at 10:30 am at the school. Principal and teacher Katie Lutinen has many fun stories to share. And on June 20 & 27 art teacher Tarah Clark will have some fun projects to make. This event is designed for children aged 4-7 accompanied by a parent. Older siblings are welcome to join in the fun as well.

THIS WEEK



THE OFFERING To give, text "GIVE (and the \$ amount)" to 833-429-8050.
Or use the QR code provided. Thank you.

Offering envelopes are available at the welcome table if needed or come by the church office for envelopes. Thank you.

Together we worshiped on June 13 & 14, 2026 Tyler Campus: # 272 ~ Maple Campus: # 146
Combined offerings received for June 13 & 14, 2026 \$ 25,047.01

Check out the Church Calendar for what is happening next week:)

GOD'S BLESSINGS ON YOUR WEEK :)

stayCONNECTED

MINISTRY STAFF

Pastor, Director of Ministries: Rev. Dr. Michael Bingenheimer, 316.258.4240

Pastor, Director of Discipleship & Education: Rev. Scott Goltl, 316.207.3431

Pastor, Maple Site Pastor: Rev. Brendon Moore, 316-722-4694

Youth Facilitator: Cyndy Bressler, 316.734.1437

Church Office (Tyler): 316-722-4694, 842 N Tyler, Wichita, Kansas 67212

BIBLE STUDIES

MEN'S

Men's Fellowship, Coffee with
Christianity Devotion and
Discussion.

Join us each Tuesday morning
All men are invited to join us.

EVERY TUESDAY MORNING

10:30 AM

MAPLE CAMPUS IN THE COMMONS

BIBLE STUDIES

ADULT CONFIRMATION CLASS

Join Pastor Mike on Sunday mornings at 9:45 AM at our Tyler Campus in room 31 for Adult Confirmation Class 101. The study offers a valuable opportunity to enrich your understanding of faith, engage in meaningful discussion with ample opportunity to ask questions, and compare the teachings with Holy Scripture. Class will begin on Sunday May 31st through Sunday, July 19th.

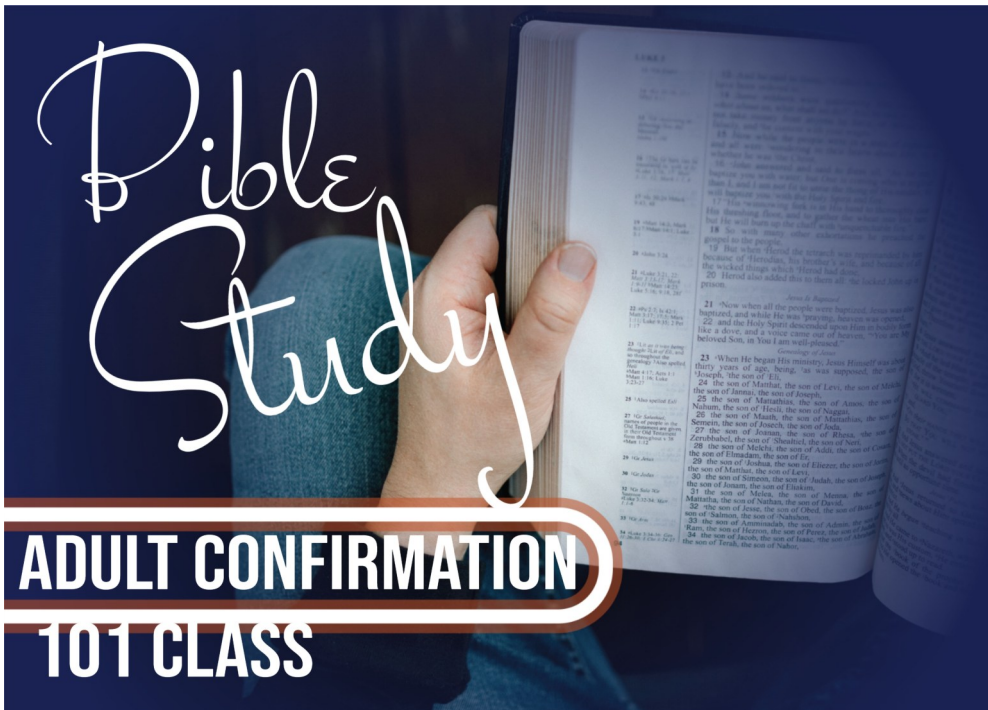

BIBLE STUDIES

Young Adult Bible Study
Saturdays 4:00pm
Tyler Campus

Young adults are invited to join Pastor Scott on Saturdays at 4:00pm at the Tyler Campus.



Happy Birthday from your church family.



Cadence	Bourne	21-Jun
Gregory	Pavlish	21-Jun
Daniel	Schaefer	22-Jun
Deanna	Milleville	22-Jun
Elizabeth	Karst	22-Jun
Michael	Campbell	22-Jun
Mary	Schultz	23-Jun
William	Stanley	23-Jun
Lisa	Wake	24-Jun
Michael	Zimmerman	24-Jun
Gabrielle	Britson	25-Jun
Delores	Wehking	26-Jun
Genia	Tuxhorn	26-Jun
Ryder	Hestermann	26-Jun
Jeff	Doty	27-Jun
Kevin	Lanterman	27-Jun
Lexi	Guerrero	27-Jun
Shane	Rink	27-Jun

MINISTRIES

PASSAGEWAY'S NEEDS LIST



Rolling Pins	Kitchen Trash Can	Shower Rods	Floor Cleaner
Cleaning Caddies	Ground Coffee	Aluminum Foil	Saran Wrap
3 or 5 qt Dutch Oven with lid	Queen Sheet Sets	Queen Comforters	<i>Thank you!</i>

TO MAKE IT EVEN EASIER, CHECK OUT OUR WALMART WISH LIST. ITEMS WILL BE SHIPPED DIRECTLY TO US.

[Bit.Ly/OutreachCenterNeeds](https://bit.ly/OutreachCenterNeeds)



Drop off locations:

- Passageways Outreach Center - 1202 W Douglas
 - Monday to Friday from 10 am to 2 pm

Additional Sites are for non-furniture donations only:

- Ascension Lutheran Church - 842 N Tyler
 - Monday to Friday from 8:30 am to 4 pm
- Risen Savior Lutheran Church - 6770 E 34th St N
 - Tuesday to Friday from 9 am to 3 pm
- Autosmart South - 3144 Southeast Blvd
 - Monday to Friday from 7 am to 5 pm
- Dutch's Green House - 5043 S Seneca
 - Monday - Fri 8 am to 5:30 pm, Sat 8 am to 4:00 pm
- Edward Jones - 737 N Maize Road, #500
 - Monday to Friday - 8am to 4 pm
- Top Golf - 2976 N Greenwich Rd
 - Sunday to Saturday - 9 am to 10 pm
- Derby American Legion Post 408 - 120 E Washington
 - Monday to Saturday 3 pm to 10 pm
 - Sunday 3 pm to 8 pm
- VFW Post 7253 - 101 S Baltimore Ave, Derby
 - Monday to Saturday 3pm to 10 pm
 - Sunday 3 pm to 8 pm



FAIRMOUNT MINISTRIES

3815 E. 17th St. N.

Wichita, Kansas 67208

316-684-5224



Campus Ministry & Community Outreach in Wichita, Kansas,

just south of Wichita State University.

Save The Date: "The Gathering" October 15th : a benefit for Fairmount Ministries & Coffee Co.

Young Adult Bible Group Tuesday Nights 6:45pm at Fairmount. All young adults are welcome. This summer we are discussing sharing the faith in an ever-changing world.

Monday Movies - Enjoy snacks, and new friends with Monday Movies, every week this summer at Fairmount! All College-Age and Young-Professionals are welcome, including recent high school graduates! Bring a friend and/or a snack to share.

"Faith on Tap" Community Event - multigenerational!

Faith on Tap June 28th; LCMS Pastor Nick Cordt, Topic: *"Israel: Who, What, Where, When, Why, Huh?"*

Summer Seasonals Coming Soon! Fairmount is serving up delightfully cool drinks all summer! Special menu items are coming soon to beat the heat and celebrate the season.

Volunteers Wanted for Fireworks Stand. Do you or someone you know need service hours, want to further the mission with your time, or want to serve in a new way for a short time? Every hour supports the mission. Sign up today using the QR code or contact DCE Hannah via email: Hannah@FairmountMinistries.Org

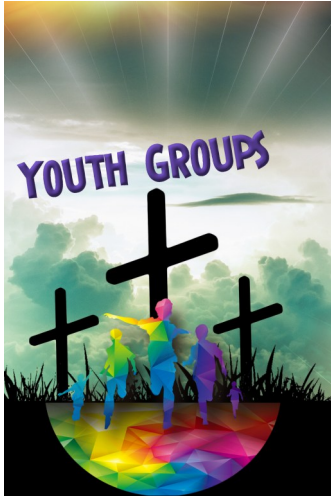

GRADES (3rd—12th)

NEW GROUND: (3rd, 4th & 5th graders):

Friday, June 26th at 6 PM—8 PM at Urban Air, meet Cyndy at the entrance.

MIDDLE GROUND: (6th, 7th, & 8th graders):

Friday, June 26th at 6 PM—8 PM at Urban Air, meet Cyndy at the entrance.

HIGHER GROUND: (9-12th graders): We meet on Wednesday evenings off campus from 6-8?. If you have a service project for us, please contact Cyndy Bressler, we will be serving once a month and would love to help you. Cyndy 316-734-1437.

If you have a project we would love to help you with it. Let Cyndy know how we can serve you:)



<p>Sunday 6-21-26 1st and 3rd Sunday School 9:45 AM in the Library (TC)</p>	<p>8:30 AM Worship Service ~ (TC) ~ Sanctuary 9:45 AM Adult Bible Studies ~ (TC) ~ Tim Shook Room 34 9:45 AM Adult Bible Studies ~ (TC) ~ Leland McKinley Hospitality Room 9:45 AM Pastor Mike's Adult Confirmation 101 ~ (TC) ~ Room 31 10:00 AM Worship Service ~ (MC) ~ Sanctuary 10:15 AM Children's Church ~ (MC) ~ Commons 11:00 AM Worship Service ~ (TC) ~ Sanctuary</p>
<p>Monday 6-22-26</p>	<p>9:30 AM Monday Tops ~ (TC) ~ Room 31 7:00 PM Cub Scouts ~ (TC) ~ Room 33 7:00 PM Webelos Scouts ~ (TC) ~ Room 23 7:00 PM Scouts ~ (TC) ~ PAC 7:00 PM In Stitches ~ (TC) ~ Room 29</p>
<p>Tuesday 6-23-26</p>	<p>9:30 AM Tuesday Tops ~ (TC) ~ Room 31 10:30 AM Men's Fellowship with Bible Study ~ (MC) ~ Commons</p>
<p>Wednesday 6-24-26</p>	<p>9:00 AM Peace by Piece ~ (TC) ~ Quilt Room 1:00 PM Staff Meeting ~ (TC) ~ Hospitality Room</p>
<p>Thursday 6-25-26</p>	<p>9:00 AM Thursday Morning Woman's Bible Study ~ (TC) ~ Library 6:30 PM Stephen Ministry Supervision ~ (TC) ~ Room 29</p>
<p>Friday 6-26-26</p>	
<p>Saturday 6-27-26</p>	<p>4:00 PM Young Adult Bible Study ~ (TC) ~ Room 34 5:30 PM Maple Saturday Worship Service ~ (MC) ~ Sanctuary</p>
<p>Sunday 6-28-26</p>	<p>8:30 AM Worship Service ~ (TC) ~ Sanctuary 9:45 AM Adult Bible Studies ~ (TC) ~ Tim Shook Room 34 9:45 AM Adult Bible Studies ~ (TC) ~ Leland McKinley Hospitality Room 9:45 AM Pastor Mike's Adult Confirmation 101 ~ (TC) ~ Room 31 10:00 AM Worship Service ~ (MC) ~ Sanctuary 10:15 AM Children's Church ~ (MC) ~ Commons 11:00 AM Worship Service ~ (TC) ~ Sanctuary 12:00 PM Congregational Meeting ~ (MC) ~ Sanctuary</p>
<p>LOCATION OF EVENT/ MEETING</p>	<p>*** Tyler Campus (TC), Maple Campus (MC), Off Campus (OC) ***</p>